

For Smart Factory

Operating |  
User |

# MANUAL

# MES<sup>3D</sup>

ERP + MES + SCADA

Auto & S.I

# User Manual

## Table of Contents

- I. Knowledge Base .....slide 3 > 9
- II. Configuration
  1. Sections.....slide 10 > 12
  2. Tags.....slide 13 > 15
  3. Templates.....slide 16 > 18
  4. Tours.....slide 19 > 21
  5. Attachments.....slide 22 > 24
  6. Revisions.....slide 25 > 26
  7. Configuration.....slide 27

## I. Knowledge Base

### 지식 정보 항목 생성

Click 'Create' to add a new article

실행 순서 & 기능 :

1. 해당 버튼을 누르면 등록된 견본을 사용하여 지식 정보 항목 생성.
2. "Create" 버튼을 눌러 신규 항목 생성.

## I. Knowledge Base

### 지식 정보 항목 생성

실행 순서 & 기능 :

1. 관련 정보 입력.
2. 꼬리표와 Section 선택.
3. 첨부 파일 업로드 버튼.
4. 원하는 스타일을 끌어 본문에 놓는다.
5. "Save" 버튼을 눌러 저장하거나 "Discard" 버튼을 눌러 취소.

- Callout 1:** A purple header bar containing the title 'KMS Test' and a text area with 'test review'.
- Callout 2:** A 'tags' field containing the text 'tester'.
- Callout 3:** An 'Attach a file' button with a document icon.
- Callout 4:** A 'BLOCKS' panel on the right side, showing various content blocks for selection. The selected block is 'Texts'. Other visible blocks include 'Title + Text', 'Text', 'Title + Subtitle', 'Comparisons', 'Columns', 'Color Boxes', 'Card', 'Alert', and 'Code'.
- Callout 5:** 'Save' and 'Discard' buttons at the top left of the page.

The main content area also features a pink header bar with the text 'Tuần test' and '1.this is content', and a dark grey code block with 'Code line 1' and 'Code line 2'.

## I. Knowledge Base

### 지식 정보 항목 수정

실행 순서 & 기능 :

1. 해당 버튼을 눌러 수정 진행.
2. 해당 버튼을 눌러 신규 항목 생성.
3. 해당 버튼을 눌러 등록된 템플릿에서 신규 항목 생성.
4. 해당 버튼을 눌러 즐겨찾기 등록.
5. 선호 표시.
6. 불호 표시.
7. 해당 버튼을 눌러 PDF 파일로 다운로드.

## I. Knowledge Base

### 지식 정보에서 메시지 기능 활용

실행 순서 & 기능 :

1. 해당 버튼을 눌러 진행.
2. "Send message" 탭을 눌러 메시지 전송.
3. 등록된 메시지 정보 표시.

1

2

3

KMS Knowledge Base Configuration

KnowSystem / KMS Test

Edit Create Create from template Discuss Revisions Info Star Like Share Save as PDF Actions

1/1 < >

Send message Log note Schedule activity

1 1 Following 1

Today

Mitchell Admin - 2 hours ago  
To Do done : test  
Original note:  
asasas

Mitchell Admin - 3 hours ago  
Article created

KMS Test  
test review

Test

Tuần test  
1.this is content

```
Code line 1
Code line 2
```

## I. Knowledge Base

### 지식 정보 항목 수정 이력

실행 순서 & 기능 :

1. 해당 버튼을 눌러 수정 이력 보기.
2. 해당 버튼을 누르면 그 정보로 복원됨.

## I. Knowledge Base

### 지식 정보 항목 상세 정보

실행 순서 & 기능 :

1. 해당 버튼을 눌러 상세 정보 보기.
2. 상세 정보 표시.
3. 내부 링크 정보.

## I. Knowledge Base

### 지식 정보 항목 실행

실행 순서 & 기능 :

1. 해당 버튼을 눌러 진행.
2. 해당 버튼을 눌러 접근 권한 설정.
3. 해당 버튼을 눌러 템플릿 생성.
4. 해당 버튼을 눌러 tour 생성.
5. 해당 버튼을 눌러 지식 정보 복사.
6. 해당 버튼을 눌러 보관
7. 해당 버튼을 눌러 삭제.

## II. Configuration > Section

### Section 정보

실행 순서 & 기능 :

1. 기 등록된 section 목록.
2. 다운로드 버튼.
3. "Create" 버튼을 눌러 신규 section 설정.

## II. Configuration > Section

### Section 생성

실행 순서 & 기능 :

1. 관련 정보 입력.
2. 각 탭에서 관련 정보 입력.
3. “Save” 버튼을 눌러 저장하거나 “Discard” 버튼을 눌러 취소.

Sections / New

Save Discard 3

Section 1

Parent Section

Sequence 0

Active

Subsections Restrict access Description 2

Section Title

Add a line

## II. Configuration &gt; Section

## Section 수정

KMS Knowledge Base Configuration

Sections / Drawing

1 **Edit** + Create 3

Action KnowSystem 1/3 < >

### Drawing

Parent Section

Sequence 0

Active

Subsections	Restrict access	Description
Section Title		
Add a line		

2

실행 순서 & 기능 :

1. 해당 버튼을 눌러 진행.
2. 관련 정보 입력.
3. 해당 버튼을 눌러 신규 section 생성.

## II. Configuration > Tag

### 꼬리표 정보

KMS Knowledge Base Configuration

Tags

+ Create

Download

Tag title

Drawing

Test

sale

Sections

Tags

Templates

Tours

Attachments

Revisions

Configuration

Search...

Filters Group By Favorites

1-3 / 3

실행 순서 & 기능 :

1. Tag 선택.
2. 다운로드 버튼.
3. "Create" 버튼을 눌러 생성.

## II. Configuration > Tag

### 꼬리표 생성

KMS Knowledge Base Configuration

Tags / New

Save Discard

Tag 1

Parent Tag

Sequence 0

Active

Applied To Description 2

Apply to all Documents

Model	Applied Filters
Add a line	

실행 순서 & 기능 :

1. 관련 정보 입력.
2. 각 탭 선택 후 관련 정보 입력.
3. "Save" 버튼을 눌러 저장하거나 "Discard" 버튼을 눌러 취소.

## II. Configuration > Tag

### 꼬리표 수정

KMS Knowledge Base Configuration

Tags / Drawing

1 **Edit** + Create 3

Action KnowSystem 1/3 < >

### Drawing

Parent Tag

Sequence 0

Active  2

Applied To Description

Apply to all Documents

Model	Applied Filters
Add a line	

실행 순서 & 기능 :

1. 해당 버튼을 눌러 진행.
2. 관련 정보 입력.
3. 해당 버튼을 눌러 신규 tab 생성.

## II. Configuration > Template

### Template 정보

KMS Knowledge Base Configuration

Templates

Sections

Tags

Templates

Tours

Attachments

Revisions

Configuration

Search...

Filters Group By Favorites

1-3/3 < >

Name	Revisions	Configuration
test	1	
tesstt		
tour		

실행 순서 & 기능 :

1. 등록된 template 목록..
2. 다운로드 버튼.
3. "Create" 버튼을 눌러 생성.

## II. Configuration > Template

### Template 생성

실행 순서 & 기능 :

1. 관련 정보 입력.
2. 원하는 스타일을 끌어 본문에 놓는다.
3. “Save” 버튼을 눌러 저장하거나 “Discard” 버튼을 눌러 취소.

## II. Configuration > Template

### Template 수정

test 1

2

A color block 1  
Text  
comment

A color block 2  
Text  
comment

Title

- Point 1.
- Point 2.
- Point 3.
- Point 4.

실행 순서 & 기능 :

1. 해당 버튼을 눌러 진행.
2. 관련 정보 입력.
3. 해당 버튼을 눌러 신규 template 생성.

## II. Configuration > Tour

### Tour 정보

실행 순서 & 기능 :

1. 등록된 tour 목록..
2. 다운로드 버튼.
3. "Create" 버튼을 눌러 생성.

## II. Configuration > Tour

### Tour 생성

실행 순서 & 기능 :

1. 관련 정보 입력.
2. 각 탭을 선택하고 관련 정보를 입력한다.
3. “Save” 버튼을 눌러 저장하거나 “Discard” 버튼을 눌러 취소.

## II. Configuration > Tour

### Tour 수정

Tours / Tour

1 **Edit** + Create 3

Action KnowSystem 2/2 < >

### Tour

Sequence 1

Active

Articles	Users Progress	Restrict access	Description
Article			
tour			
Add a line			

2

실행 순서 & 기능 :

1. 해당 버튼을 눌러 진행.
2. 각 탭의 수정 정보 입력.
3. 해당 버튼을 눌러 신규 tour 생성

## II. Configuration > Attachment

### Attachment 정보

KnowSystem Attachments

+ Create 2

qms.docx 12/14/2023 1

Master Status 1018.pptx 11/21/2023

Sections  
Tags  
Templates  
Tours  
Attachments  
Revisions  
Configuration

Search...

Filters Group By Favorites

1-2 / 2

실행 순서 & 기능 :

1. 등록된 파일 목록..
2. "Create" 버튼을 눌러 생성.

## II. Configuration > Attachment

### Attachment 등록

KMS Knowledge Base Configuration

KnowSystem Attachments / New

2

Name  1

Type

File Content (base64)

Website

실행 순서 & 기능 :

1. 관련 정보 입력.
2. “Save” 버튼을 눌러 저장하거나  
“Discard” 버튼을 눌러 취소.

## II. Configuration > Attachment

### Attachment 수정

KMS Knowledge Base Configuration

KnowSystem Attachments / qms.docx

1 **Edit** + Create 3

Action KnowSystem 1/2 < >

Name  
**qms.docx**

2

Type File

File Content (base64) qms.docx

Website

실행 순서 & 기능 :

1. 해당 버튼을 눌러 진행.
2. 수정 정보 입력.
3. 해당 버튼을 눌러 신규 attachment 생성

## II. Configuration > Revision

### Revision 정보

Revisions

Sections  
Tags  
Templates  
Tours  
Attachments  
Revisions  
Configuration

Article Search...

Filters Group By Favorites

1-6 / 6

Previous Title	Article	Revision date
▼ TUAN TEST KMS (4)		
<input type="checkbox"/> TUAN TEST KMS	TUAN TEST KMS	12/13/2023 15:35:51
<input type="checkbox"/> TUAN TEST KMS	TUAN TEST KMS	12/13/2023 09:56:36
<input type="checkbox"/> TUAN TEST KMS	TUAN TEST KMS	12/13/2023 09:55:53
<input type="checkbox"/> TUAN TEST KMS	TUAN TEST KMS	12/07/2023 08:48:33
▶ KMS Test (1)		
▶ dsadda!!!!!!!!!!!! (5)		
▶ 도면이나 Know How를 저장 (2)		
▶ tour (1)		
▶ dsdsadsa (1)		

실행 순서 & 기능 :

1. 등록된 revision 목록..
2. 다운로드 버튼.
3. 해당 버튼을 눌러 구 버전 복원(다음장).

## II. Configuration > Revision

### 구 버전으로 복귀

실행 순서 & 기능 :

1. Revision 정보.
2. 해당 버튼을 눌러 구 버전으로 복귀.

Previous Tags	Previous Section	Revision date
Test	New Section	12/13/2023 09:55:53

A purple '1' callout is placed in the empty space below the table.

## II. Configuration > Configuration

### 지식 정보 세팅

실행 순서 & 기능 :

1. 세팅 옵션.
2. “Save” 버튼을 눌러 저장하거나  
“Discard” 버튼을 눌러 취소.

- Articles by Documents**: Turn on quick access to KnowSystem articles from documents. (Checked)
- Articles in Activities**: Reference KnowSystem articles in Odoo activities. (Checked)
- Custom Layout**: Turn on the custom layout for articles printing. Otherwise the standard company layout would be used. (Unchecked)
- Print without titles**: Do not include titles of articles in their PDF version (their content). (Unchecked)

Below the 'Configuration' section is the 'Extra Options' section, which includes:

- Publish to portal and website**: Turn on to publish articles for portal users and website visitors. The tool KnowSystem Website and Portal (40 Euros extra) is required. (Unchecked)
- Custom fields for articles**: Turn on to prepare custom fields for articles. The tool KnowSystem: Custom Fields (48 Euros extra) is required. (Unchecked)
- Use for eCommerce FAQ**: Turn on to establish direct links between Odoo products and KnowSystem articles to automatically generate frequently asked questions on eShop pages. The tool KnowSystem: eCommerce FAQ (28 Euros extra) is required. (Unchecked)
- Multiple Languages**: Turn on to translate articles, sections and tags to available in the databases languages. The tool KnowSystem Multi Languages (10 Euros extra) is required. (Unchecked)

Red circles with numbers '1' and '2' highlight the 'Print without titles' and 'Settings' menu items, respectively.

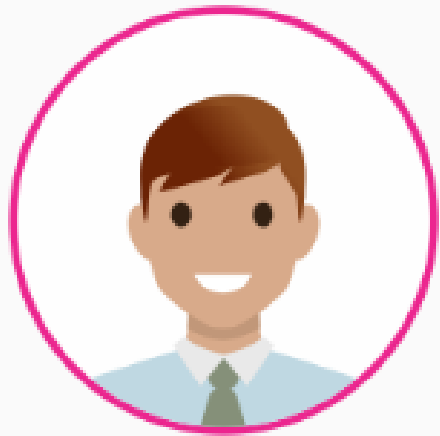

Thank you for using  
For Smart Factory

**MES** 3D

ERP + MES + SCADA